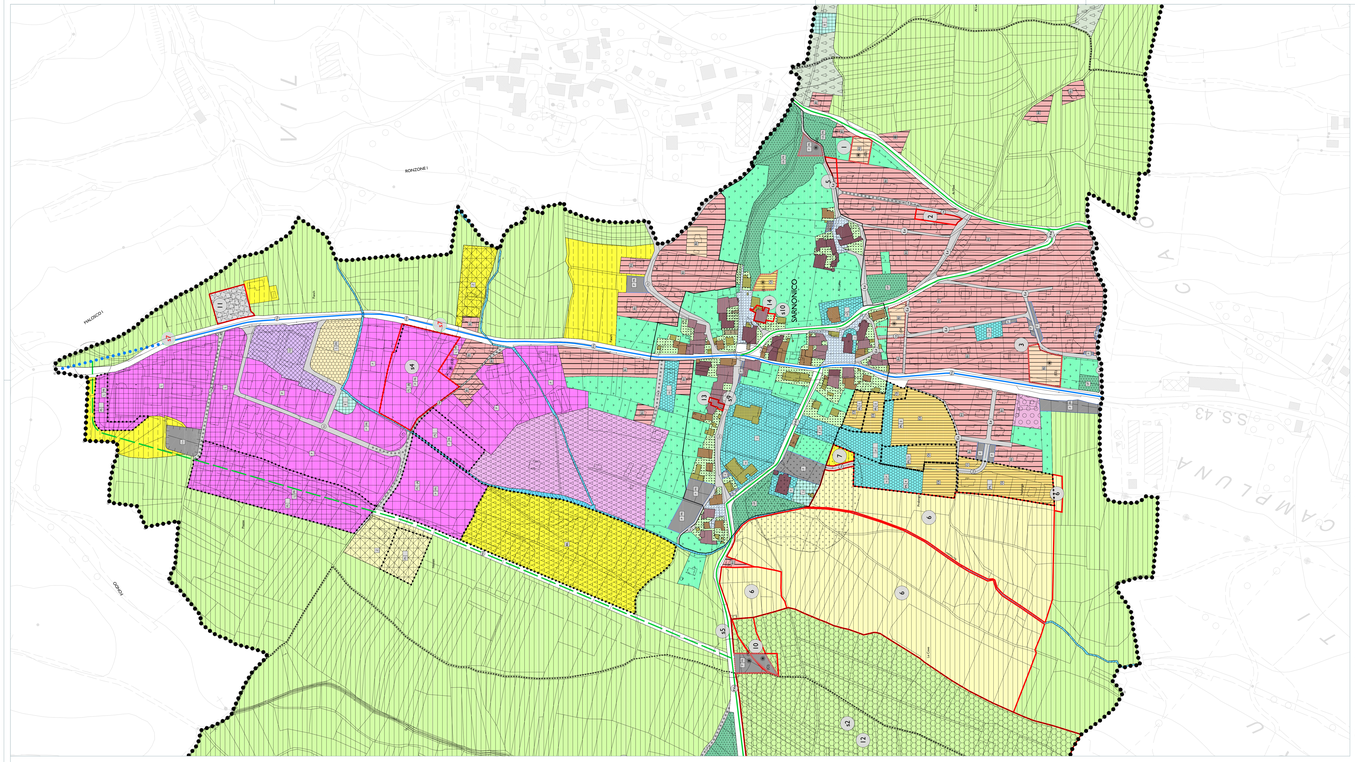

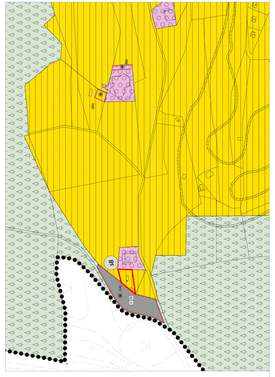

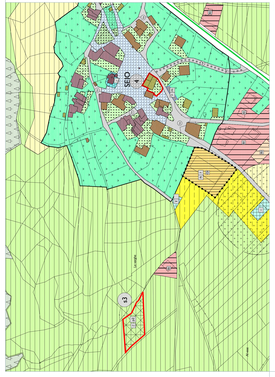

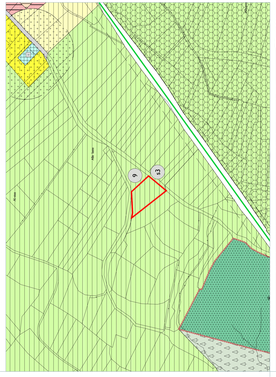

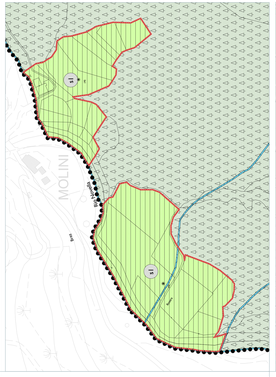

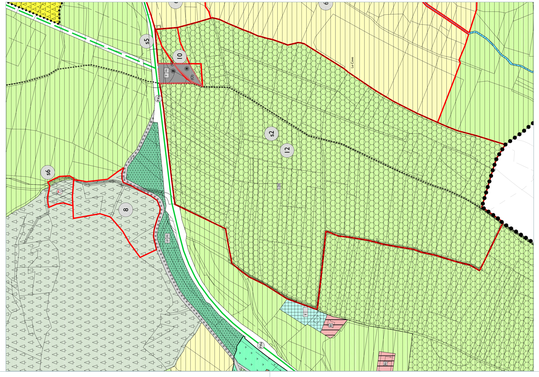

COMUNE DI SARNONICO

P R G

VARIANTE 2014

SISTEMA INSEDIATIVO - PRODUTTIVO

N

ORDINE DEGLI INGEGNERI DELLA PROV. DI TRENTO
dott. ing. MIRKO GAZZINI
ISCRIZIONE ALBO N. 1710

ADOZIONE	ADOZIONE DEFINITIVA	ENTRATA IN VIGORE

PROGETTISTA
dott. ing. Mirko Gazzini

data AGOSTO 2015

SCALA 1:2000

TAVOLA v.2