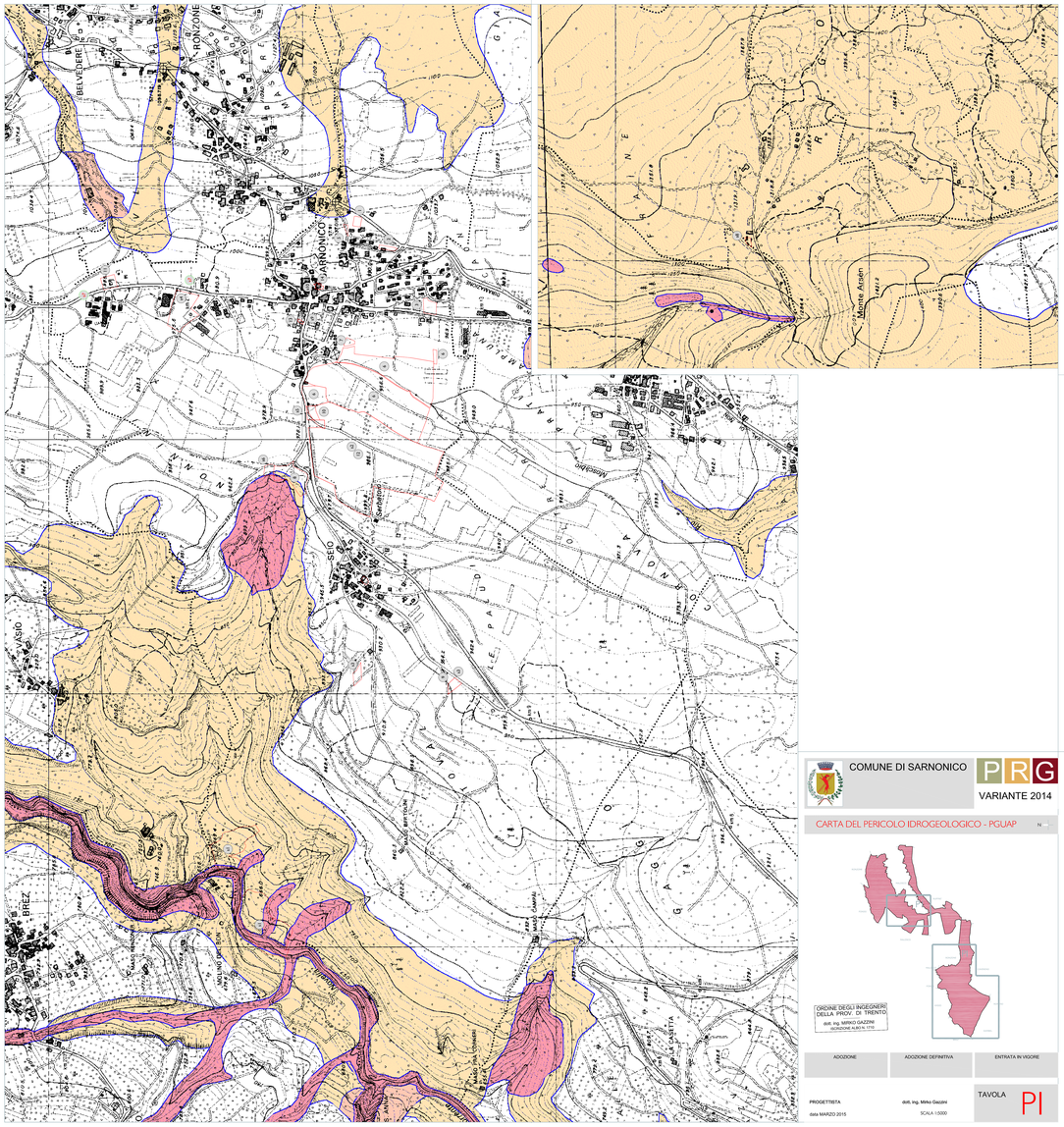
BELVEDERE
RONZONE
SARNONICO
VASIO
BREZ
Rio Sarnonico
Rio Vasio
Rio Brez
Rio Cavalon
Rio Gaga
Rio Gaga
Rio Gaga